



# Ohio Holstein Summer Sale

~ August 29, 2015

#64

**BINGLAND LEDUC NANCY-ET EX-96-2E**

Full Sister to Dam

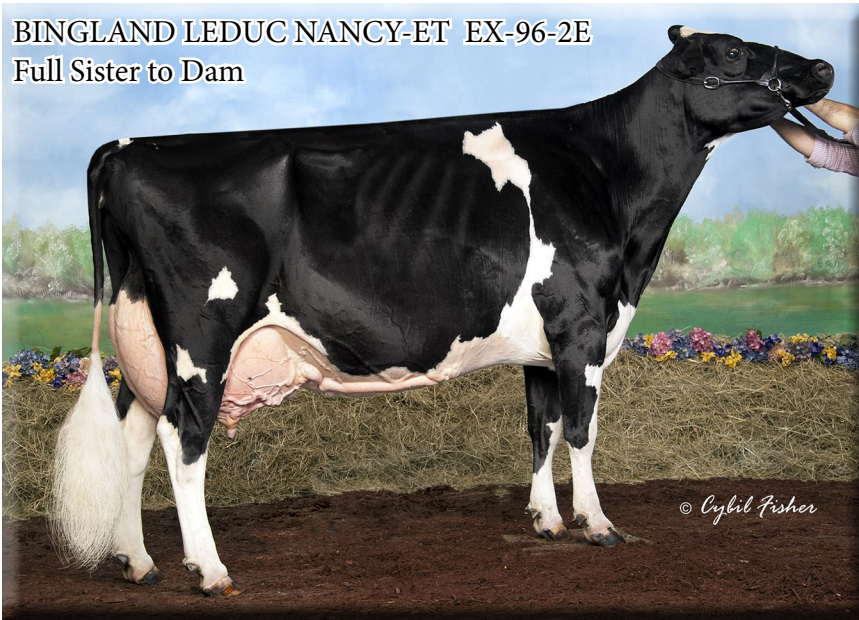

© Cybil Fisher

JOSHUA D. BINGAMON  
4223 US RT 35 E  
JAMESTOWN, OH 45335  
937/727-9468

## BINGLAND REAL DANDY

PTPI 26%R  
+1435 M

USA 142913026 100%RHA-NA RC

MACE YIELD EVALUATION 09/01/2013  
PTA -1358M# -7F# -24P# 26%R 8/2015  
PTA -.4PL# 3.18SCS# +.4DPR# 10.8%DCE#  
MACE TYPE EVALUATION  
PTA +.56T# +.01UDC# +.47FLC# 24%R 8/2015

A milking fall yearling!

CAM-BING REAL RAVE-RED-ET P6 PTPI 46%R  
USA 141007917 100%RHA-NA +1802 M  
09/03/2010

MACE YIELD EVALUATION  
PTA -572M# +17F# +1P# 46%R 8/2015  
PTA +1.0PL# 3.24SCS# +.3DPR#  
MACE TYPE EVALUATION  
PTA +1.54T# +.94UDC# +1.39FLC# 46%R 8/2015

BINGLAND LEDUC NICOLODIAN CTPI 56%R  
USA 132704218 100%RHA-NA +1073  
8-04 88 EEE+V 03/01/2002

PTA -2144M -30F -48P 56%R 8/2015  
PTA -433NM +.20%F +.07%P  
PTA -1.8PL 3.12SCS +.4DPR 13.1%DCE  
PTA -.42T -.93UDC -.46FLC 48%R 8/2015

|   | AGE  | X | DAYS | MILK   | DCRM | %   | FAT  | %   | PRT  | DCRC |
|---|------|---|------|--------|------|-----|------|-----|------|------|
| * | 2-03 | 2 | 305  | 14870  | 91   | 4.5 | 674  | 3.5 | 524  | 91   |
| * | 3-03 | 2 | 305  | 18810  | 93   | 4.7 | 890  | 3.5 | 656  | 93   |
| * | 4-05 | 2 | 305  | 20980  | 93   | 4.4 | 913  | 3.4 | 713  | 93   |
| * | 5-06 | 2 | 276  | 13650  | 88   | 4.9 | 669  | 3.6 | 485  | 88   |
| * | 7-00 | 2 | 240  | 11520  |      | 3.8 | 436  | 3.4 | 392  |      |
| * | 8-00 | 2 | 304  | 16390  | 84   | 3.6 | 590  | 3.2 | 530  | 84   |
|   | LIFE |   | 2215 | 119830 |      | 4.5 | 5433 | 3.4 | 4125 |      |

9-02 2 305 17320 5.2% 908 3.3% 564

Full Sister: BINGLAND LEDUC NANCY EX-96 2E  
Gr Ch NE Fall Nat'l Holstein Show 2009  
Nom. All-American 4 yr & 5 yr 2007 & 2008

HURTGEM-VUE REALITY-RED TPI 99%R  
USA 134690997 100%RHA-NA TV TL +2005 M  
3-05 88 EVVV 09/30/2003

SCIENTIFIC DAQUIRI RAE-ETS HD GTPI 83%R  
USA 137892781 100%RHA-NA RC TV +1587 G  
5-06 91 EEVVE 09/18/2006

\* 2-06 2 305 29340 91 5.0 1463 3.3 955 90X

LYSTEL LEDUC-ET HD GTPI 99%R  
CAN 6193092 100%RHA-NA TV TL +1094 G  
CAN EX 10/07/1994

BINGLAND STARB NOEL-ET CTPI 66%R  
USA 125612043 100%RHA-NA +1077  
4-06 88 EEE+V 12/16/1998

\* 2-02 2 296 17280 90 3.4 586 3.3 562 90  
\* 3-02 2 305 19210 90 3.6 682 3.3 637 90  
\* 4-03 2 305 20100 93 3.6 715 3.1 631 93  
\* 7-09 2 138 11980 3.4 412 3.1 367

4th Dam: LANGDONHURST VALIANT NICKI EX-95 2E GMD DOM  
5-03 2x 365d 32330 4.7% 1524 3.3% 1055  
LIFE: 1655d 119630 4.5% 5396 3.1% 3701

5th Dam: FORDLEA ELEVATION NORA EX-91 3E GMD DOM  
5-02 2x 306 25020 4.7% 1173 2.9% 732  
LIFE: 2306d 153290 4.4% 6771 3.0% 2700

6th Dam: FORDLEA REFLECTOR NORA VG-87 GMD  
9-08 2x 365d 24730 4.3% 1052 3.1% 762  
LIFE: 3737d 215910 4.1% 8841 3.1% 2519

7th Dam: FORDLEA SENATOR NORINE VG-85  
4-02 2x 307 12900 3.8% 492



# Ohio Holstein Summer Sale

~ August 29, 2015

#65

**EASTRIVER GOLD SHIMMER EX-91**

Dam



HM Sr Champion, 2015 Mid East Summer National

TRIPLE-T, PAT CONROY,  
MAJESTIC VIEW & CARILLO, LLC  
%JENNIFER THOMAS  
6948 BRUSH LAKE RD  
NORTH LEWISBURG, OH 43060-9621  
937/747-2110

## MS SHIMMERS SHOWTIME

PTPI 28%R  
+1787

840003127699360 99%RHA-I

06/01/2015

PTA -86M# +1F# +2P# 28%R 8/2015  
PTA -1.1PL# 2.97SCS# -1.2DPR# 6.7%DCE#  
PTA +1.92T#+1.76UDC#+1.62FLC# 26%R 8/2015

JUNE 1st DAUGHTER of a show winner  
at the 2015 OHIO STATE FAIR!

**LADYS-MANOR DURBIN-ET** P9 50K GTPI 78%R  
USA 72053362 99%RHA-I TY +2230 G

09/30/2012

PTA +589M +34F +30P 79%R 8/2015  
PTA +326NM +.04%F +.04%P 100%US  
PTA +.5PL 2.95SCS -2.1DPR 4.6%DCE  
PTA +3.46T +2.84UDC +2.77FLC 79%R 8/2015

**EASTRIVER GOLD SHIMMER** CTPI 33%R  
CAN 11009980 100%RHA-NA +1346  
3-10 91 EE+VE 12/30/2010

PTA -760M -32F -27P 32%R 8/2015  
PTA -273NM -.01%F -.01%P  
PTA -2.6PL 2.99SCS -.2DPR 8.7%DCE  
PTA +.38T +.68UDC +.47FLC 25%R 8/2015

3-02 358d 27317 3.6% 982 3.0% 806  
4-05 51d 4891 4.7% 228 2.6% 125 inc.  
HM Senior Champion, Mid East Summer National 2015  
2nd place 4 yr old, Mid East Summer National 2015  
1st Sr 3-yr-old, Gr Ch, Atlantic Summer Show, PEI 2014

**DE-SU BKM MCCUTCHEN 1174-ET** P9 50K GTPI 97%R  
USA 69990138 99%RHA-I TV TL TY TD +2468 G  
3-08 92 EEEE GM 8/15 11/25/2010

**LADYS-MANOR ALLANAS DORA-ET** IMP GTPI 87%R  
USA 64673790 100%RHA-NA +1987 G  
6-09 94 EEVEE 2E DOM 07/17/2007

\*\*\* 1-10 2 365 27970 100 4.5 1253 3.3 929 95  
\*\*\* 3-07 2 365 40640 100 4.4 1780 3.2 1283 95  
\*\*\* 5-08 2 305 34520 100 4.7 1634 3.2 1093 95X  
365 41040 100 4.7 1946 3.2 1321 95  
LIFE 1493 135820 4.6 6212 3.3 4454

**LEWISDALE BLACK GOLD-ET** PTPI 33%R  
CAN 8914214 100%RHA-NA +1364  
09/03/2006

**EASTRIVER FASTOKEN BRUCIE** PTPI 33%R  
CAN 7878440 100%RHA-NA +1318  
CAN 02Y VG 86 01/30/2007  
CAN 2-05 2 248 15500 3.9 612 2.9 456

3rd Dam: **VICLANE LHEROS KITE EX-92**  
2-01 2x 365d 19735 3.6% 709 3.1% 617  
7-04 2x 365d 25800 5.0% 1289 3.0% 785